

APPENDIX I

CERTIFICATE OF TITLE, DEPOSITED PLAN FOR LOT 721 DP1119757 AND ASIC SEARCH RESULTS FOR HI NOON SKI CLUB LTD



NEW SOUTH WALES LAND REGISTRY SERVICES - TITLE SEARCH

FOLIO: 721/1119757

SEARCH DATE	TIME	EDITION NO	DATE
12/11/2024	3:25 PM	2	27/8/2008

LAND

LOT 721 IN DEPOSITED PLAN 1119757
AT THREDBO
LOCAL GOVERNMENT AREA SNOWY MONARO REGIONAL
PARISH OF KOSCIUSZKO COUNTY OF WALLACE
TITLE DIAGRAM DP1119757

FIRST SCHEDULE

THE MINISTER ADMINISTERING THE NATIONAL PARKS AND WILDLIFE
ACT 1974

SECOND SCHEDULE (2 NOTIFICATIONS)

- 1 RESERVATIONS AND CONDITIONS IN THE CROWN GRANT(S)
- 2 BK 4513 NO 643 LEASE TO KOSCIUSZKO THREDBO PTY LIMITED EXPIRES:
28/6/2057.
AE173907 LEASE OF LEASE BK 4513 NO 643 TO HI NOON SKI
CLUB INC. EXPIRES: 27/6/2057.

NOTATIONS

THIS LAND MAY BE SUBJECT TO SUBSISTING INTERESTS THAT HAVE NOT BEEN
RECORDED. BEFORE DEALING WITH THIS LAND INQUIRIES SHOULD BE MADE
WITH NATIONAL PARKS AND WILDLIFE SERVICES

UNREGISTERED DEALINGS: NIL

*** END OF SEARCH ***

5533

PRINTED ON 12/11/2024

Search Date/Time: 12/11/2024 3:25PM

SIGNATURES, AND SEALS ONLY

EXECUTED BY KOSCIUSKO
THREDBO PT LIMITED ACN
600139015 IN ACCORDANCE
WITH S.127 OF THE CORPORATIONS
ACT:

[Signature]
Director - Peter Horton
[Signature]
Secretary - Gregory Dean

SIGNED BY ME
[Signature]

ANTHONY FLEMING as Delegate for the
Minister Administering the National Parks
and Wildlife Act, 1974.

Department of Lands Approval

I, in approving this plan certify
(Authorised Officer)
that all necessary approvals in regard to the allocation of the
land shown hereon have been given.

Signature:
Date:
File No.:
Office:

Subdivision Certificate
I certify that the provisions of s.109J of the Environmental
Planning and Assessment Act 1979 have been satisfied in
relation to the proposed
SUBDIVISION
*Insert 'subdivision' or 'new road'

*Authorised Person/General Manager/Accredited-Officer
THE MINISTER ADMINISTERING THE NATIONAL PARKS AND
WILDLIFE ACT 1974

Accreditation no.: N/A
Subdivision Certificate no.: N/A

File no.:
Delete wherever is inapplicable

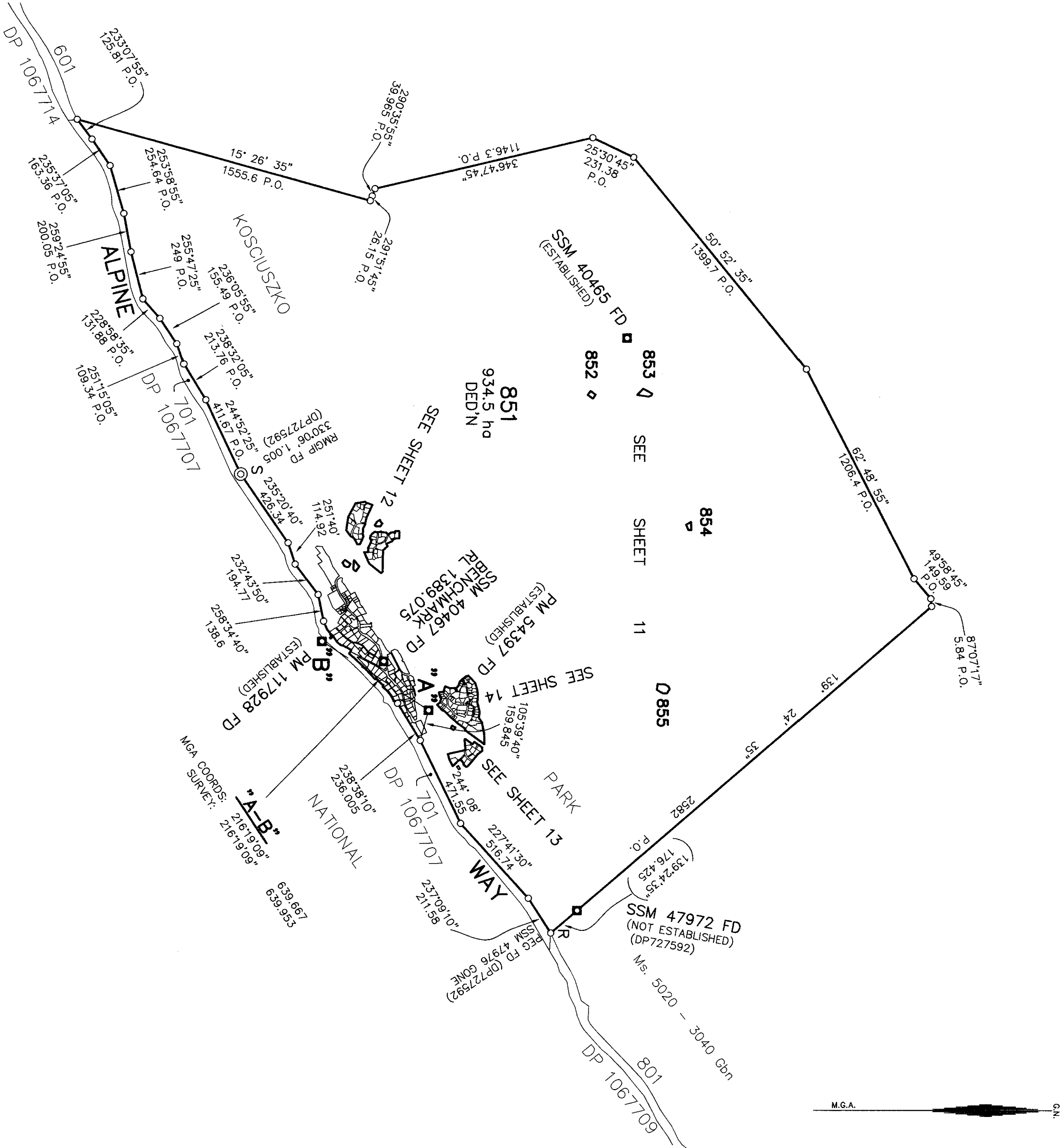

DP1119757 (E)

Registered: 26.2.2006

Title System: TORRENS

Purpose: SUBDIVISION

Ref.Map: PARISH*

Last Plan: DP 1118788

PLAN OF SUBDIVISION OF
LOT 666 DP 1118588

(FOR LEASE PURPOSES)
Lengths are in metres. Reduction Ratio 1: 15000

L.G.A.: SNOWY RIVER
Locality: THREDBO
Parish: KOSCIUSKO
County: WALLACE (59)

This is Sheet 1 of my plan in 14 sheets.
(Delete if inapplicable)

Surveying Regulation 2006
1. PETER WILLIAM BURNS 2630
of PO BOX 737, COOMA
a surveyor registered under the Surveying Act 2002,
herby certify that the survey represented in this
plan is accurate, has been made in accordance
with the Surveying Regulation 2006 and was
completed on 31/8/2007
The survey relates to SURVEY CONTROL
AND CONNECTIONS
(here specify the land actually surveyed or specify any land
shown in the plan that is not the subject of the survey)
Type: Urban/Other: Rural
Datum Line: A-B
(Signature) *[Signature]* Dated: 31/8/07
Surveyor registered under the Surveying Act, 2002

Plans used in preparation of Survey/Compilation
DP 727592 DP 1067707 DP 1067709
DP 1067714 DP 1118419 DP 1118421
DP 1118588

PANEL FOR USE ONLY for statements of intention to
dedicate public roads, to create public reserves, drainage
reserves, easements, restrictions on the use of land or
positive covenants.
PURSUANT TO SEC. 88B OF THE
CONVEYANCING ACT 1919,
IT IS INTENDED TO CREATE:-

1. RIGHT OF CARRIAGEWAY 7 WIDE (A)
2. RESTRICTION ON USE (B)
3. RIGHT OF ACCESS VARIABLE
WIDTH (C)
4. RIGHT OF FOOTWAY 3 WIDE (D)
5. EASEMENT FOR ACCESS
VARIABLE WIDTH (E)
6. RIGHT OF FOOTWAY VARIABLE
WIDTH (F) (SEE NOTE BELOW)
7. RIGHT OF FOOTWAY VARIABLE
WIDTH (EMERGENCY) (G)
8. EASEMENT FOR SKI TRAIL
VARIABLE WIDTH (H)
9. EASEMENT TO DRAIN SEWAGE OVER
APPROXIMATE POSITION OF
EXISTING LINE OF PIPE (J)
10. EASEMENT FOR ACCESS VARIABLE
WIDTH (K)
11. RIGHT OF ACCESS VARIABLE
WIDTH (L) (SEE NOTE BELOW)

CONTINUED ON SHEET 2

LOCALITY DIAGRAM
MAIN VILLAGE

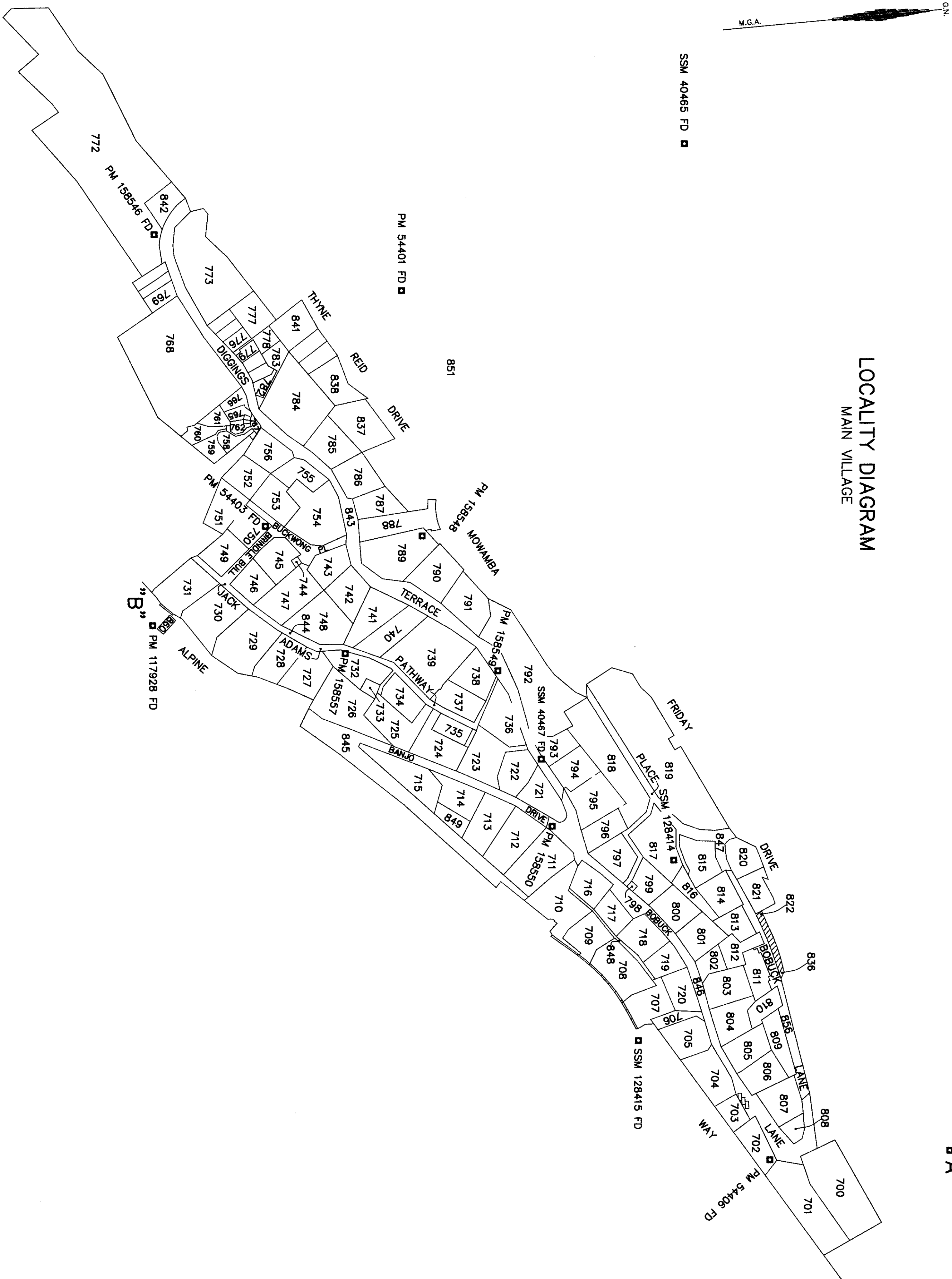

DP1119757

Registered: 26.1.2008

This is sheet 2 of my plan in 14 sheets dated 31/8/2007

John Murray
Surveyor registered under the Surveying Act, 2002

This is sheet 2 of my plan of 14 sheets covered by Subdivision Certificate No. N/A

25th OCTOBER 2007

Authorised Person/General Manager/Accredited Certificate
For use where space is insufficient in any panel on Plan Form 2

PURSUANT TO SEC. 88B OF THE CONVEYANCING ACT 1919, (continued)

IT IS INTENDED TO CREATE:-

12. RIGHT OF ACCESS VARIABLE WIDTH (C1)
 13. RIGHT OF ACCESS VARIABLE WIDTH (C2)
 14. RIGHT OF FOOTWAY VARIABLE WIDTH (F1)
 15. RIGHT OF FOOTWAY VARIABLE WIDTH (F2)
 16. RIGHT OF FOOTWAY VARIABLE WIDTH (F3) (CENTRE LOT)
 17. RIGHT OF FOOTWAY VARIABLE WIDTH (F4)
 18. RIGHT OF FOOTWAY VARIABLE WIDTH (F5)
 19. RIGHT OF FOOTWAY VARIABLE WIDTH (F6)
 20. RIGHT OF FOOTWAY VARIABLE WIDTH (F7)
- IT IS INTENDED TO RELEASE:-
1. RIGHT OF FOOTWAY 1.2 WIDE (DP 1118588)
 2. RIGHT OF FOOTWAY 0.6 WIDE (DP 1118588)
 3. RIGHT OF FOOTWAY 3.6 WIDE (DP 1118588)
 4. RIGHT OF ACCESS 1.5 WIDE AND VARIABLE WIDTH (DP 1118588)

* SEE BELOW

NOTES:

6. RIGHT OF FOOTWAY VARIABLE WIDTH (F5) IS LIMITED IN HEIGHT AS REGARDS LOT 818.
11. RIGHT OF ACCESS VARIABLE WIDTH (L) IS LIMITED IN HEIGHT AS REGARDS LOT 792.

FOOTWAY

* 5. RIGHT OF ACCESS 1.5 WIDE (DP 1118588)

6. RIGHT OF ACCESS 1.5 WIDE (DP 1118588)

Reduction Ratio 1: 2000

EASEMENTS

- (A) RIGHT OF CARRIAGEWAY 7 WIDE
- (B) RESTRICTION ON USE
- (F) RIGHT OF FOOTWAY VARIABLE WIDTH
- (J) EASEMENT TO DRAIN SEWAGE OVER APPROXIMATE POSITION OF EXISTING LINE OF PIPE

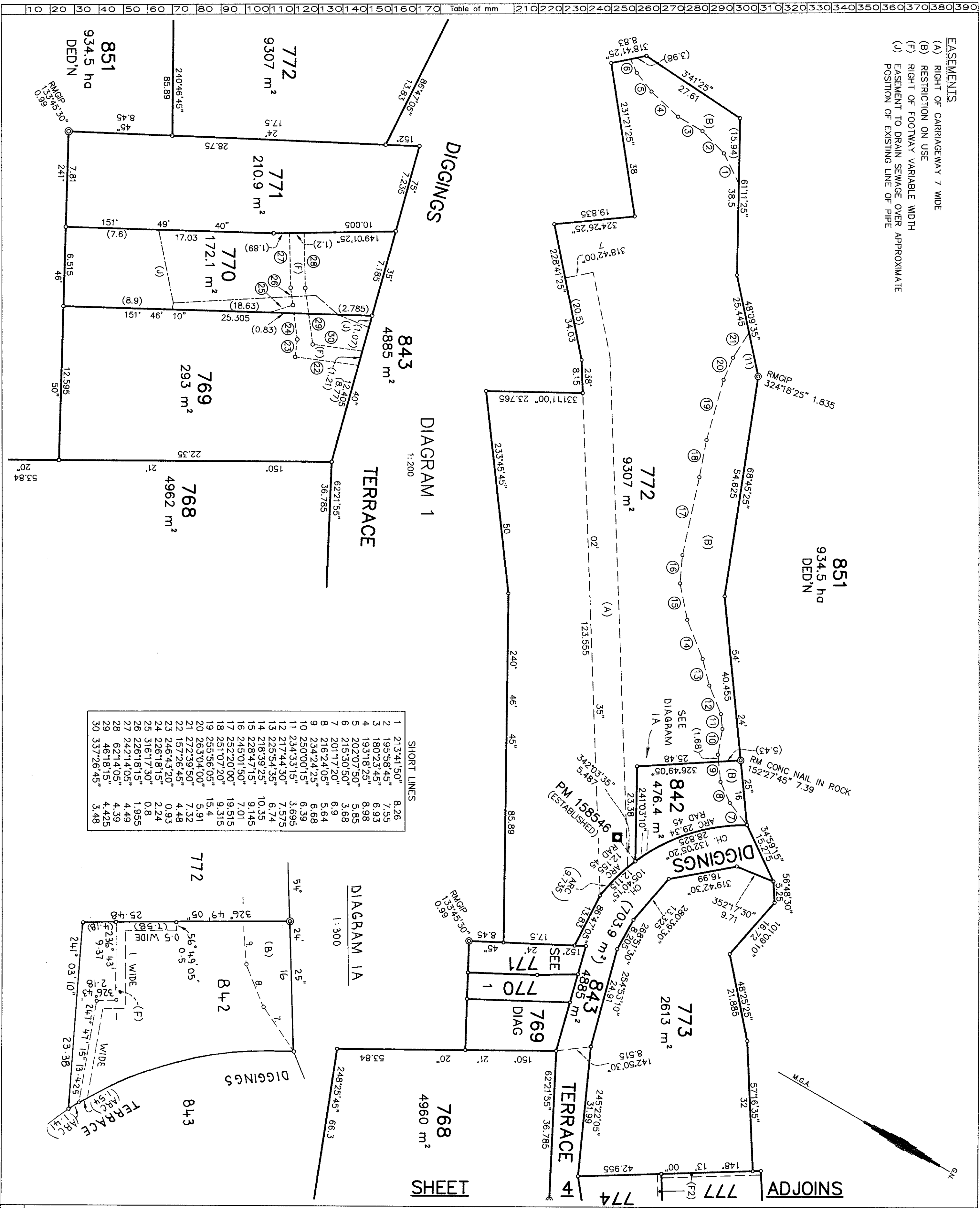

SHORT LINES

1	21.341'50"	8.26
2	19.558'45"	7.55
3	18.023'45"	6.93
4	19.318'25"	8.98
5	20.207'50"	8.85
6	21.530'50"	9.68
7	20.117'20"	9.145
8	21.624'05"	9.64
9	23.424'25"	10.35
10	25.000'15"	11.25
11	23.433'15"	10.35
12	21.744'30"	9.75
13	22.554'35"	10.35
14	21.839'25"	9.145
15	22.847'15"	10.35
16	24.501'50"	11.25
17	25.220'00"	11.515
18	25.107'20"	11.515
19	25.556'05"	11.515
20	26.504'00"	12.15
21	27.395'00"	12.515
22	15.726'45"	7.145
23	24.643'20"	11.25
24	22.618'15"	10.35
25	31.617'30"	14.48
26	22.618'15"	10.35
27	24.214'05"	11.05
28	6.214'05"	2.8
29	4.618'15"	2.1
30	3.372'645"	1.5

DIAGRAM 1A

1:300

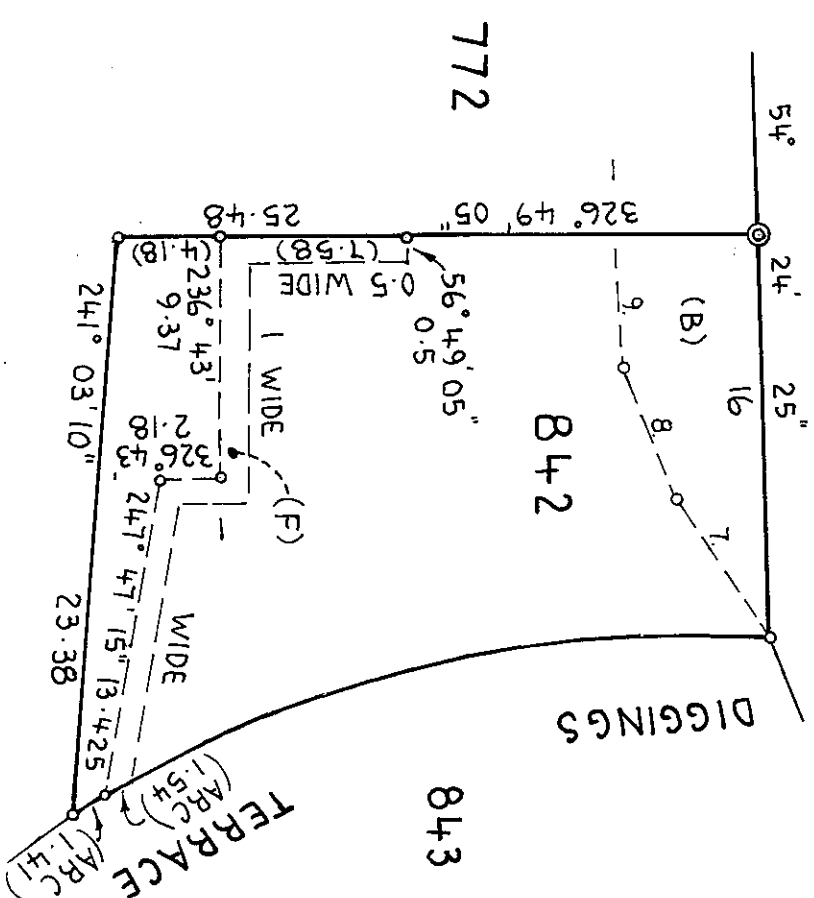

DP1119757

Registered: 16.1.2006

This is sheet 3 of my plan in 14 sheets dated 31/8/2007

Surveyor registered under the Surveying Act 2002

This is sheet 3 of my plan of 14 sheets covered by Subdivision Certificate No. N/A

25th OCTOBER 2007
Authorised Person/General Manager/Registered Officer
For use where space is insufficient in any panel on Plan Form 2

Reduction Ratio 1: 600

Plan Drawing only to appear in this space

SURVEYOR'S REFERENCE: 4023/WLL

LOCATION OF "BOLT 9" RELOCATED VIDE 2014-321  19.3.2014



DIAGRAM 6 851

1:350 LIMITED IN HEIGHT TO RL 1377.0 m

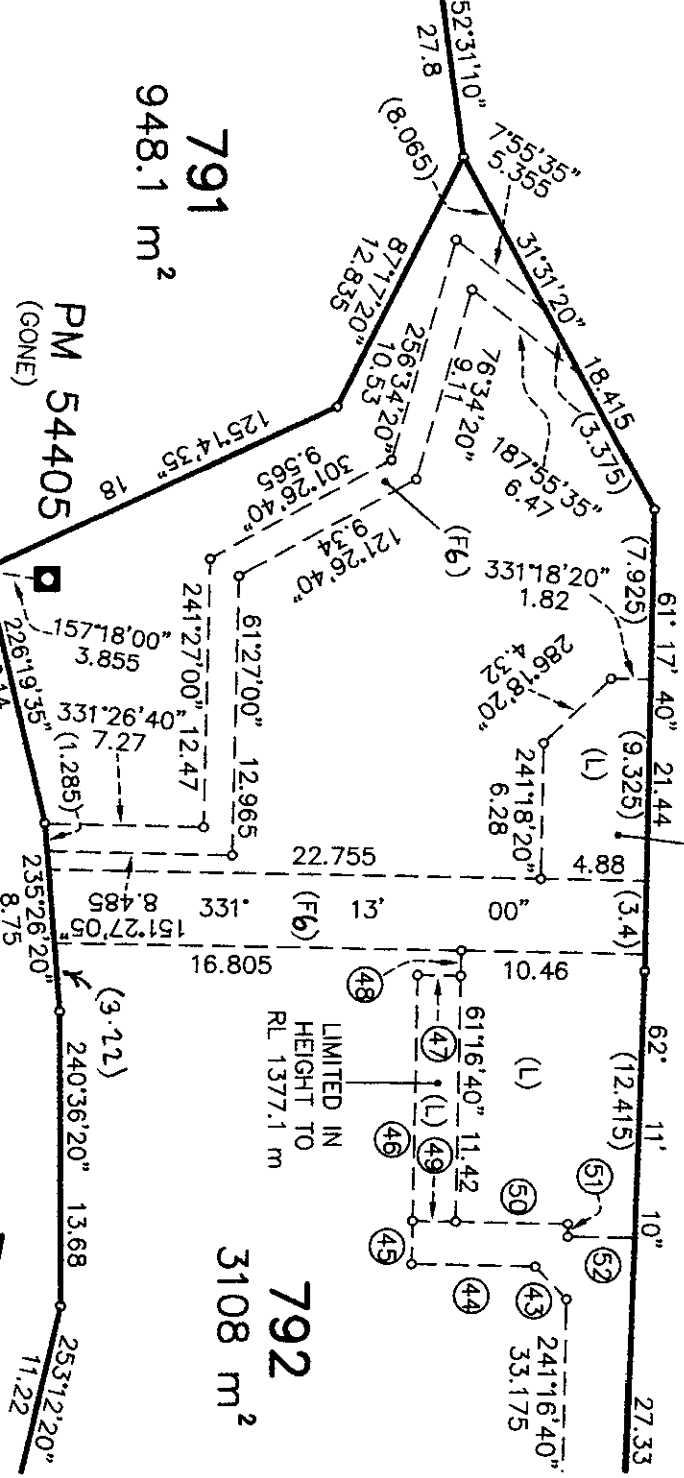

SHORT LINES									
43	196.35.50"	2.09	66	177.37.35"	5.205	79	242.41.05"	5.5	
44	151.16.40"	5.73	67	64.03.35"	37.93	80	197.41.05"	1	
45	241.16.40"	2	68	334.03.35"	4.645	81	152.41.05"	1	
46	241.16.40"	11.42	69	154.03.35"	10.72	82	332.41.05"	2.08	
47	331.16.40"	2	70	244.03.35"	11.69	83	174.1.05"	2.99	
48	241.16.40"	1.19	71	334.03.35"	0.915	84	62.41.20"	4.17	
49	151.16.40"	5.2	72	244.03.35"	30.94	85	334.32.10"	20.12	
50	331.16.40"	0.59	73	154.03.35"	3.995				
51	41.19.00"	0.59	74	244.03.35"	4.075				
52	331.16.40"	3.09	75	334.03.35"	1.065				
53	155.12.55"	4.44	76	244.03.35"	12.69				
54	64.52.00"	8.345	77	334.32.10"	8.01				
55	49.01.30"	11.13	78	154.32.10"	19.56				
56	244.17.55"	34.995							
57	154.32.10"	5.035							
58	244.03.35"	31.055							
59	154.03.35"	2.755							
60	244.03.35"	30.755							
61	154.04.45"	2.345							
62	244.05.10"	5.995							
63	154.35.20"	17.38							
64	182.34.45"	4							
65	334.35.20"	4.12							

SHEET 4 ADJOINS

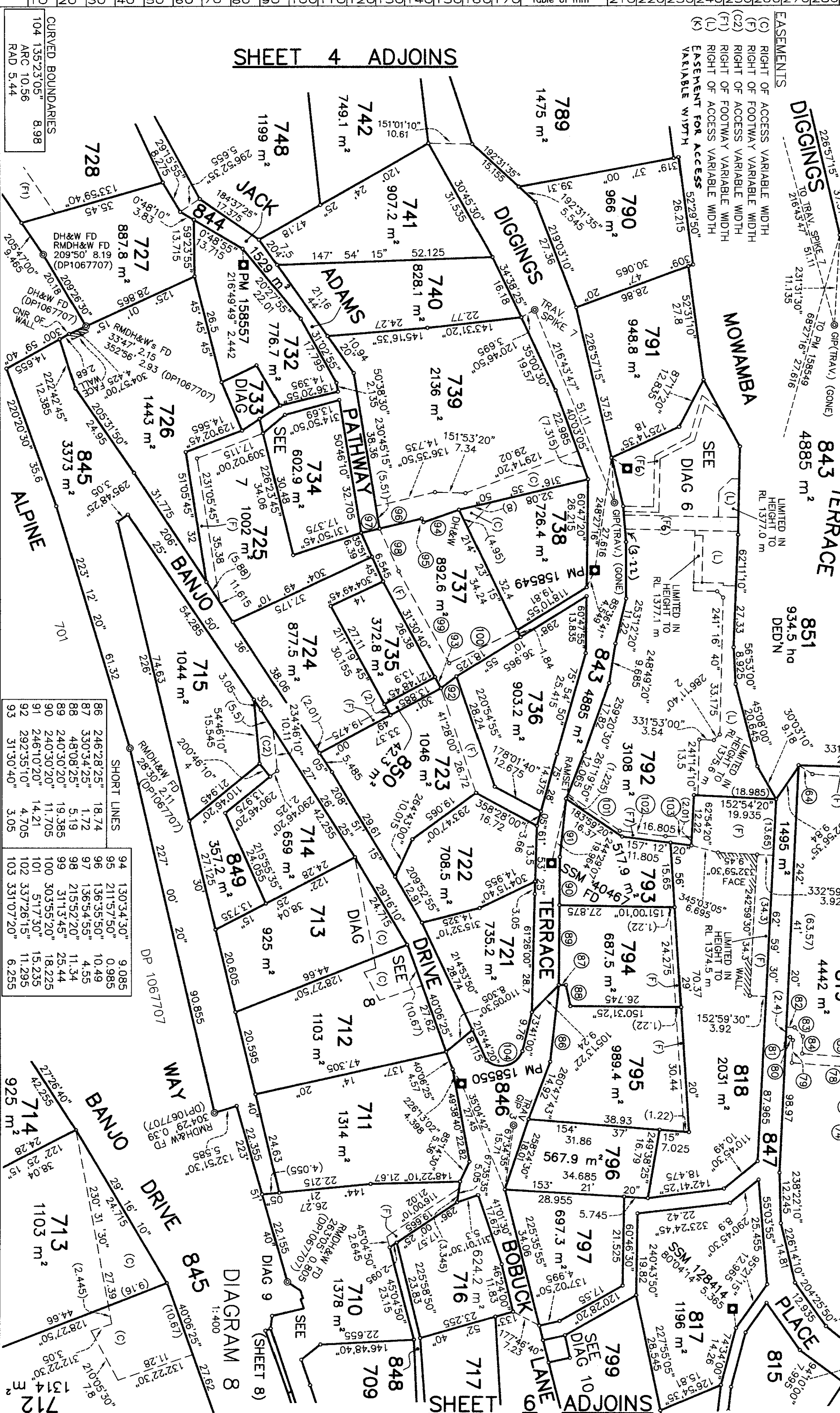

CURVED BOUNDARIES
104 135.23.05" 8.98
ARC 10.56
RAD 5.44

Plan Drawing only to appear in this space

DP1119757

Registered: 16.1.2008

This is sheet 5 of my plan in 14 sheets dated 31/8/2007

Surveyor registered under the Surveying Act 2002

This is sheet 5 of my plan of 14 sheets covered by Subdivision Certificate No. N/A

25th OCTOBER 2007
Authorised Person/General Manager/Deceased Certificate
For use where space is insufficient in any panel on Plan Form 2

Reduction Ratio 1: 700

SURVEYOR'S REFERENCE: 4023/MLL

105	244.30 05"	7.57
106	251.10 05"	9.13
107	267.20 25"	6.135
108	270.37 00"	5.345
109	320.38 55"	4.865
110	291.55 35"	3.525
111	246.29 00"	5.87
112	256.33 00"	13.625
113	275.21 30"	8.755
114	163.25 20"	1.45
115	73.25 20"	3
116	163.52 20"	1.35
117	73.54 00"	6.955

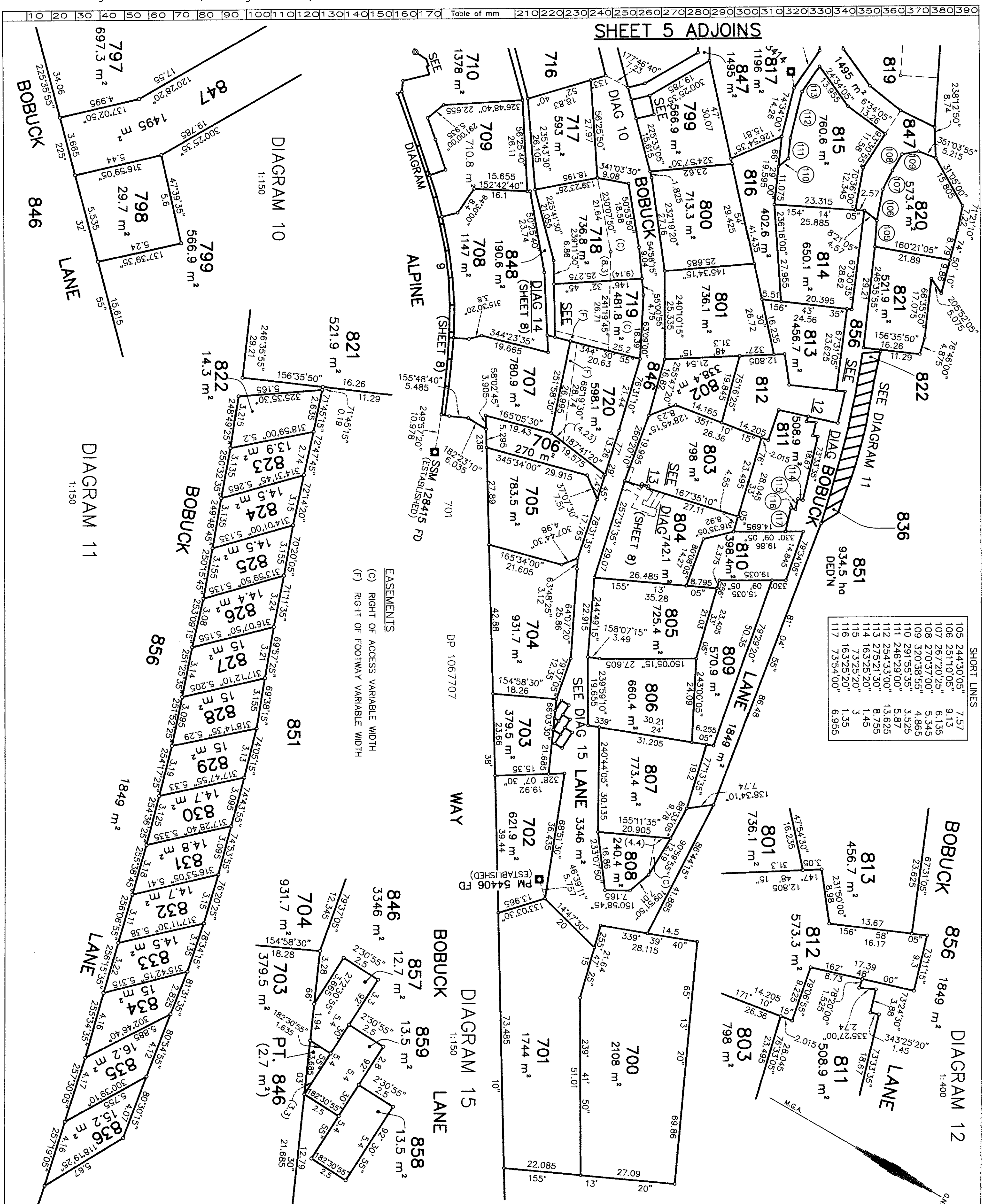

DP1119757

Registered:  UKL 26.2.2006

This is sheet 6 of my plan in 14 sheets
dated 31/8/2007

John Brown

Surveyor registered under the Surveying Act, 2002

This is sheet 6 of my plan of 14 sheets covered by Subdivision Certificate No. N/A

25th OCTOBER 2007
 Authorised Person/~~General Manager/ Accredited Certifier~~
 For use where space is insufficient in any panel on
 Plan Form 2

Reduction Ratio 1: 700

SURVEYOR'S REFERENCE: 4023/WLL

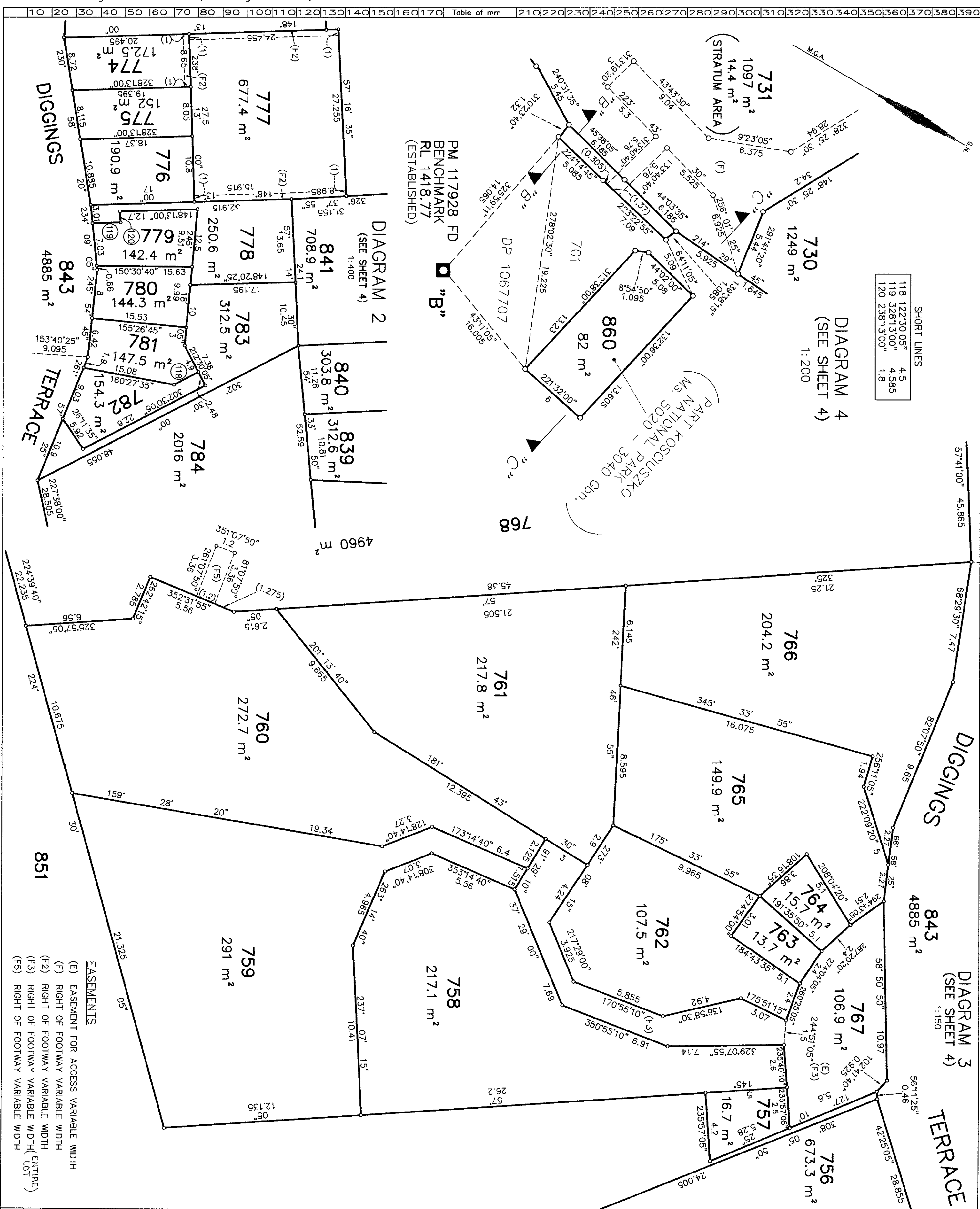

DP1119757

Registered:  UKA 26.2.2008

This is sheet 7 of my plan in 14 sheets
dated 31/8/2007

Surveyor registered under the Surveying Act, 2002

This is sheet 7 of my plan of 14 sheets covered by Subdivision Certificate No. N/A of

25th OCTOBER 2007

For use where space is insufficient in any panel on Plan Form 2

Reduction Ratio 1: 150

DIAGRAM 13
(SEE SHEET 6)

1:75

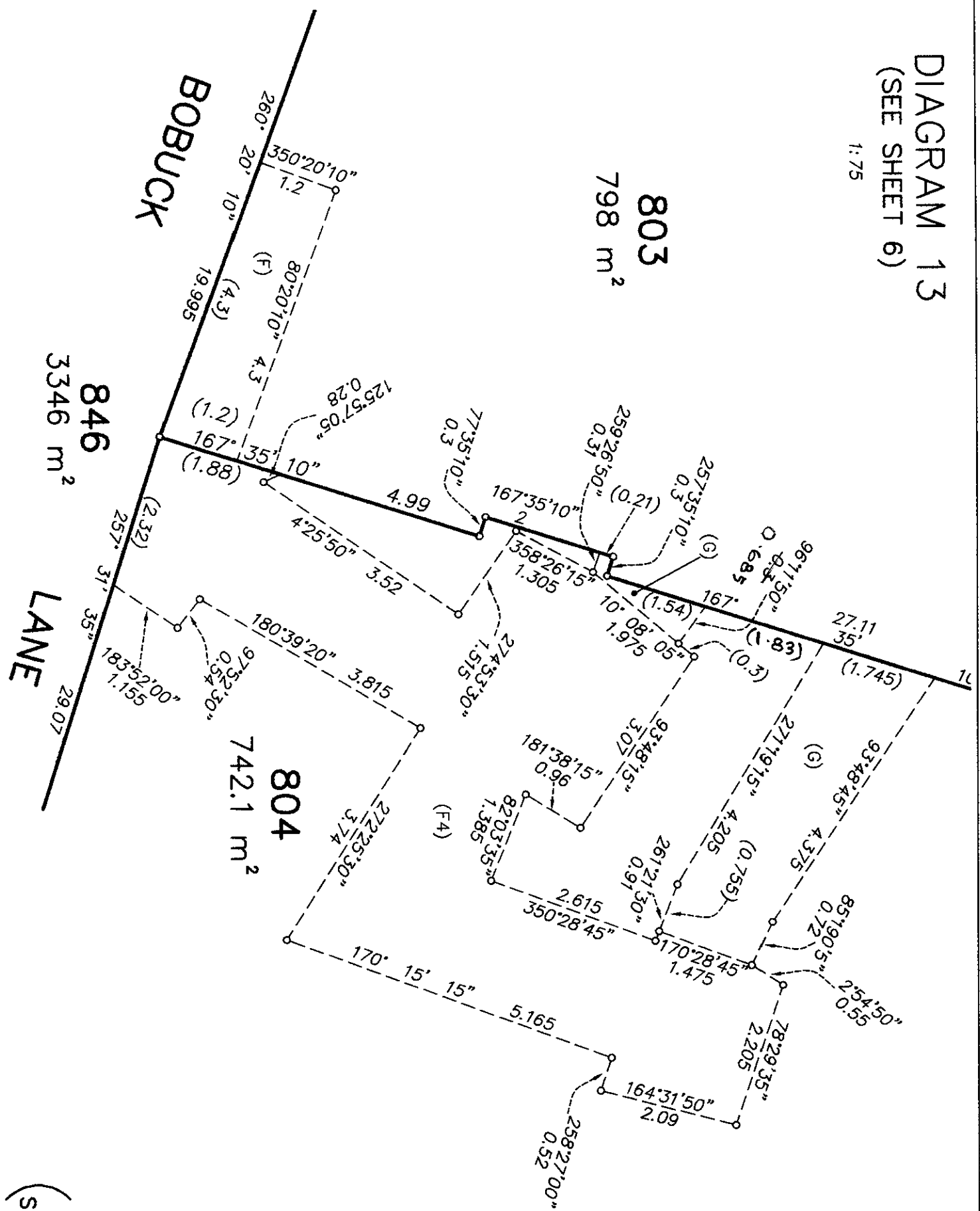
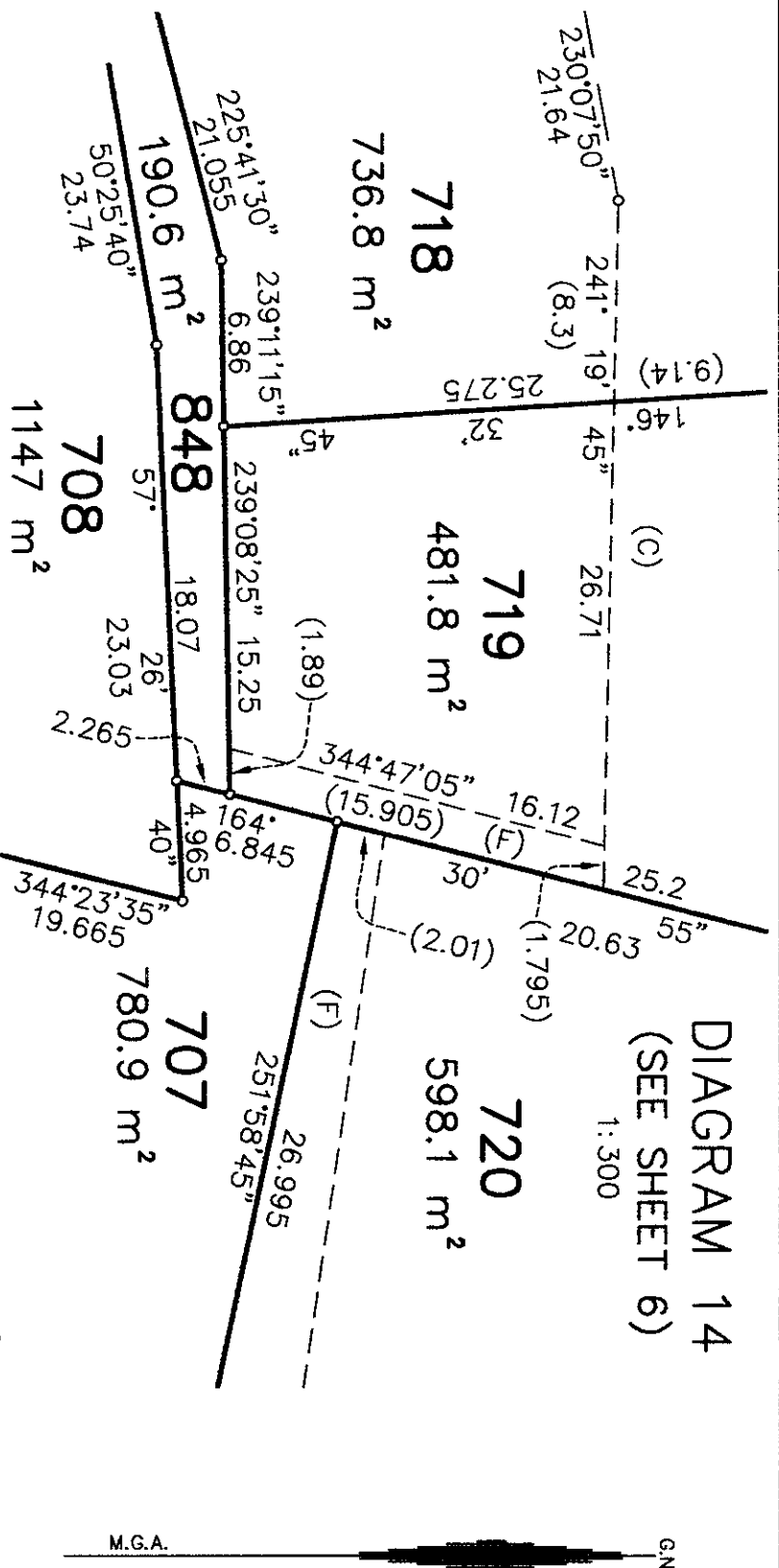

DIAGRAM 14
(SEE SHEET 6)

1:300



EASEMENTS

- (F4) RIGHT OF FOOTWAY VARIABLE WIDTH
- (G) RIGHT OF FOOTWAY VARIABLE WIDTH (EMERGENCY)

709
13.4 m²
(STRATUM AREA)

DIAGRAM 9
(SEE SHEET 6)

1:250

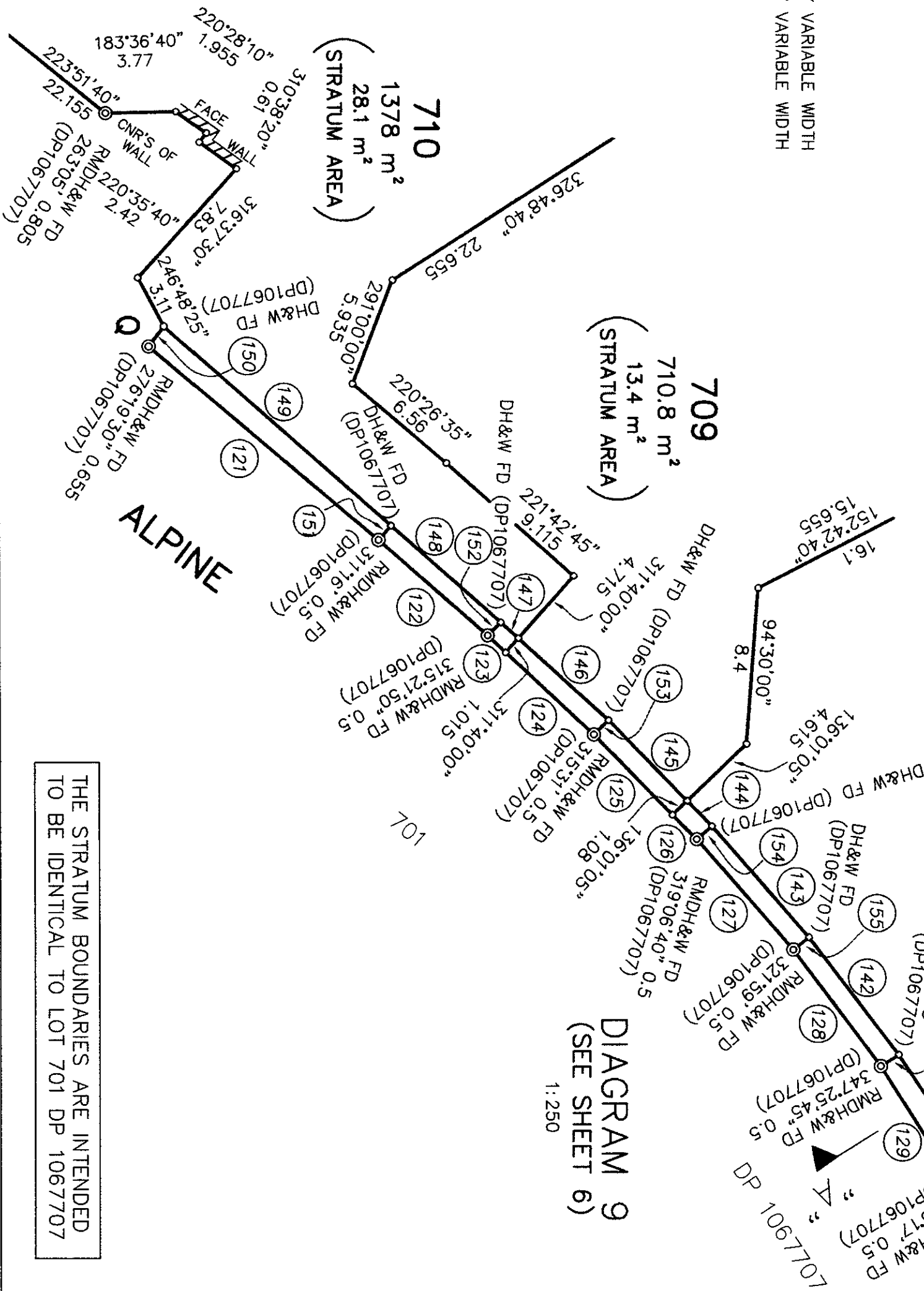

SHORT LINES

121	40°22'05"	16.04	143	228°07'25"	7.895
122	41°29'10"	7.77	144	226°06'55"	1.97
123	43°18'10"	1.26	145	226°06'55"	5.925
124	43°18'10"	6.515	146	222°30'30"	6.59
125	45°51'40"	5.92	147	222°30'30"	1.195
126	45°51'40"	1.91	148	221°42'30"	7.845
127	49°04'00"	7.84	149	221°29'00"	16.135
128	53°13'40"	7.8	150	127°13'15"	1.34
129	57°38'20"	7.77	151	311°16'00"	1.025
130	61°05'10"	7.83	152	315°21'50"	0.995
131	63°46'50"	1.635	153	315°31'00"	1.105
132	63°46'50"	6.175	154	319°06'40"	1.07
133	65°52'00"	7.77	155	327°45'25"	1.125
134	67°04'55"	8.285	156	327°45'25"	1.065
135	342°04'05"	1.05	157	335°17'00"	1.32
136	247°37'25"	8.315	158	334°20'00"	1.35
137	246°10'55"	7.825	159	337°10'10"	1.165
138	245°07'20"	6.235	160	339°59'50"	1.125
139	245°07'20"	1.635	161	342°04'05"	1.25
140	240°52'10"	7.855	162	335°48'40"	5.485
141	236°16'35"	7.90			
142	232°50'05"	7.915			

THE STRATUM BOUNDARIES ARE INTENDED TO BE IDENTICAL TO LOT 701 DP 1067707

DP1119757

Registered: 26.2.2008

This is sheet 8 of my plan in 14 sheets dated 31/8/2007

Surveyor registered under the Surveying Act 2002

This is sheet 8 of my plan in 14 sheets covered by Subdivision Certificate No. N/A

25th OCTOBER, 2007
Authorised Person/General Manager/Notarified Officer
For use where space is insufficient in any panel on Plan Form 2

Reduction Ratio 1: 200

Plan Drawing only to appear in this space

SURVEYOR'S REFERENCE: 4023/MIL

SECTION "A-A"
(NOT TO SCALE)

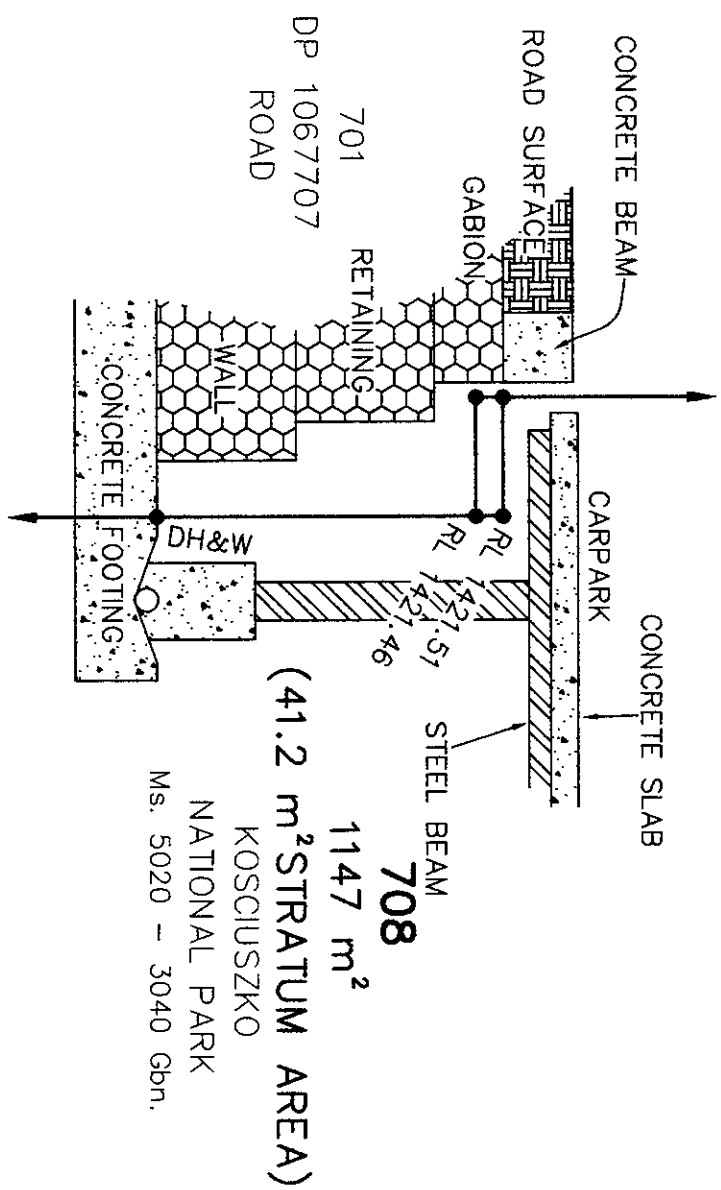

SECTION "B-B"
(NOT TO SCALE)

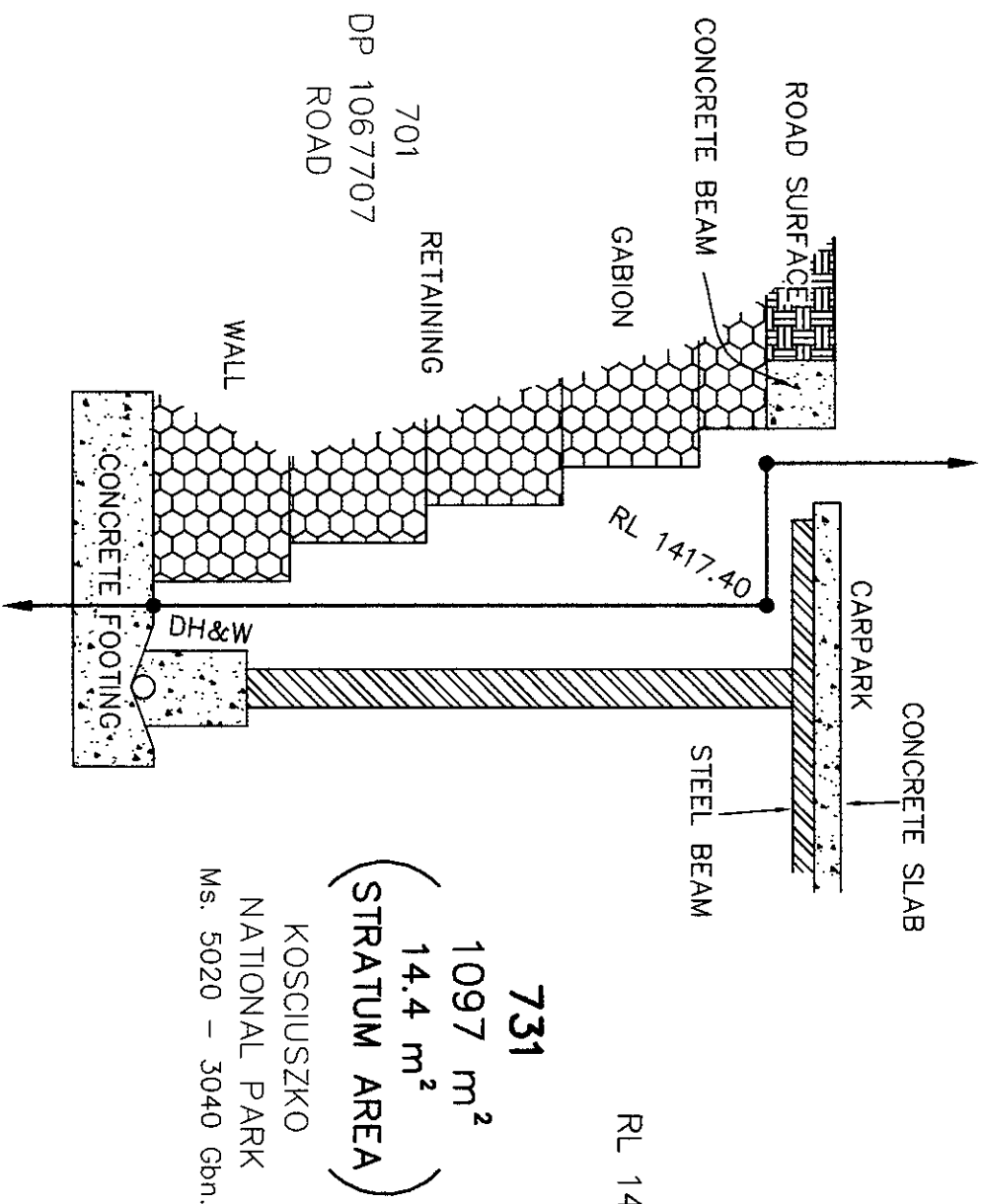

THESE BOUNDARIES ARE INTENDED
TO BE IDENTICAL TO LOT 701 DP 1067707

SECTION "C-C"
(NOT TO SCALE)

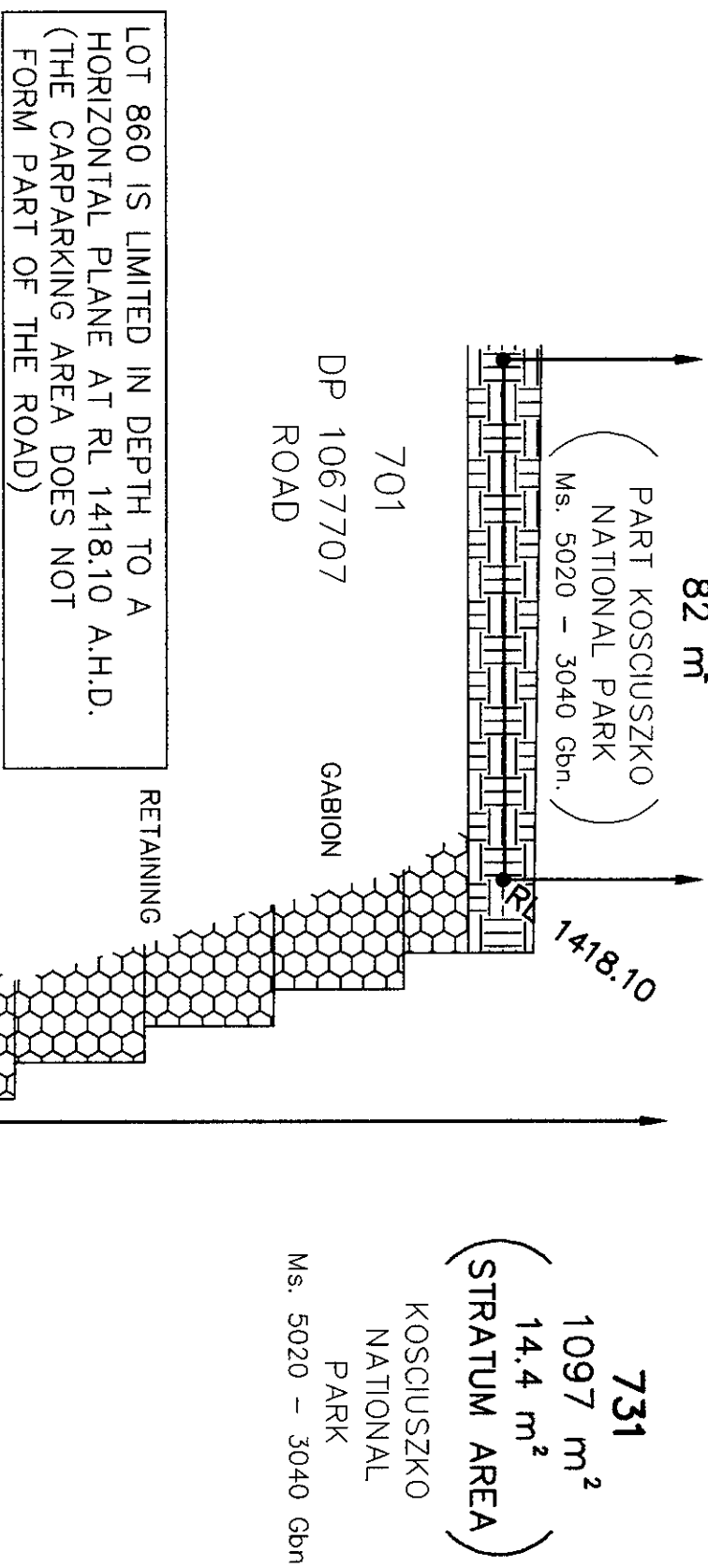

DIAGRAM SHOWING
INCLINED PLANE
NOT TO SCALE

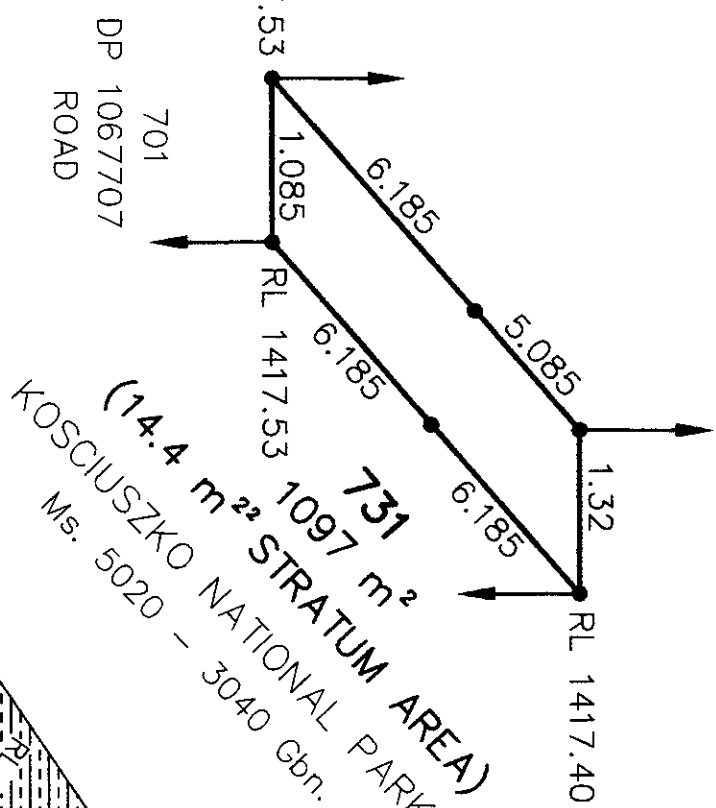
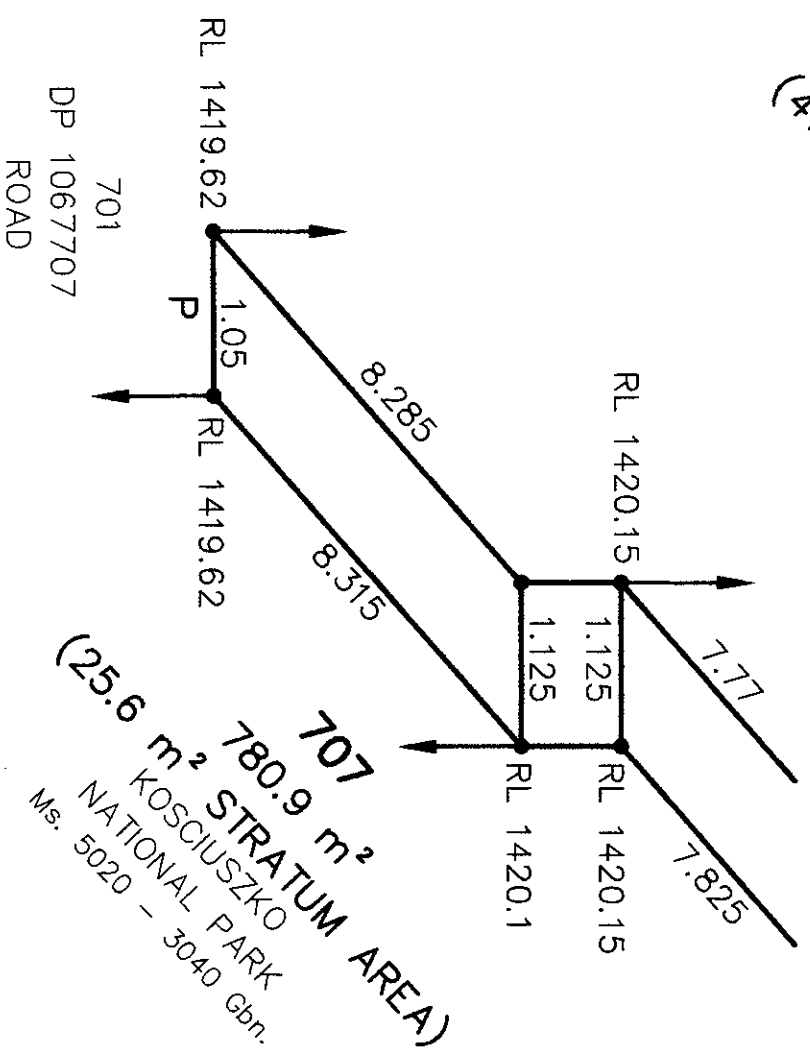

DIAGRAM SHOWING
TYPICAL INCLINED PLANES
NOT TO SCALE



DP1119757

Registered: 16.1.1006 *

This is sheet 9 of my plan in 14 sheets
dated 31/8/2007

Surveyor registered under the Surveying Act, 2002

This is sheet 9 of my plan of 14 sheets
covered by Subdivision Certificate No. N/A

25th OCTOBER 2007
Authorised Person/General Manager/Qualified Certificate
For use where space is insufficient in any panel on
Plan Form 2

Reduction Ratio 1: NOT TO SCALE

Plan Drawing only to appear in this space

SURVEYOR'S REFERENCE: 4023/VLL

SURVEYING REGULATION 2006									
M.G.A. COORDINATES									
MARK	EASTING	NORTHING	ZONE	CLASS	ORDER	REMARKS	REDUCED LEVEL (A.H.D.)	REMARKS	SOURCE
PM54397	6177224.508	5959541.038	55	B	2	SCIMS VALUE			228266
PM54401	616609.094	5959221.804	55	C	4	SCIMS VALUE	1354.802	OBSERVED	232522
PM54403	616788.208	5959096.714	55	C	3	SCIMS VALUE			232522
PM54406	617781.266	5959426.136	55	C	3	SCIMS VALUE			232521
PM117928	616645.645	5958998.638	55	B	2	SCIMS VALUE	1418.698		228266
PM158546	616560.948	5959033.039	55	C	3	SCIMS VALUE			232521
PM158548	6166802.824	5959209.102	55	C	3				
PM158549	616906.217	5959254.577	55	C	3				
PM158550	617031.421	5959288.408	55	C	3				
PM158557	616682.594	5959143.888	55	C	3				
SMM40465	615334.28	5960537.715	55	C	4	SCIMS VALUE			232523
SMM40467	6166975.614	5959284.946	55	C	3	SCIMS VALUE	1389.075	ADOPTED	232521
SSM128414	617042.883	5959357.124	55	C	3				
SSM128415	617189.905	5959338.672	55	C	3	SCIMS VALUE			232521
TS 1874	621908.984	5958547.439	55	2A	0	SCIMS VALUE		DRIFT	

COMBINED SEA LEVEL AND SCALE FACTOR 0.999551

SOURCES: M.G.A. COORDINATES ADOPTED FROM S.C.I.M.S. ON 24.4.2007 & 31.8.2007

SOURCES: M.G.A. COORDINATES ADOPTED FROM S.C.I.M.S. ON 24.4.2007 & 31.8.2007

NOTE: SCIMS LEVEL ADJUSTMENT No. 83150 (13.7.83) PROVIDES SSM 40467 RL 1389.079m A.H.D. A NEW RL 1389.075m A.H.D. HAS BEEN ADOPTED TO COMPENSATE FOR MARK DAMAGE (SHAVED)

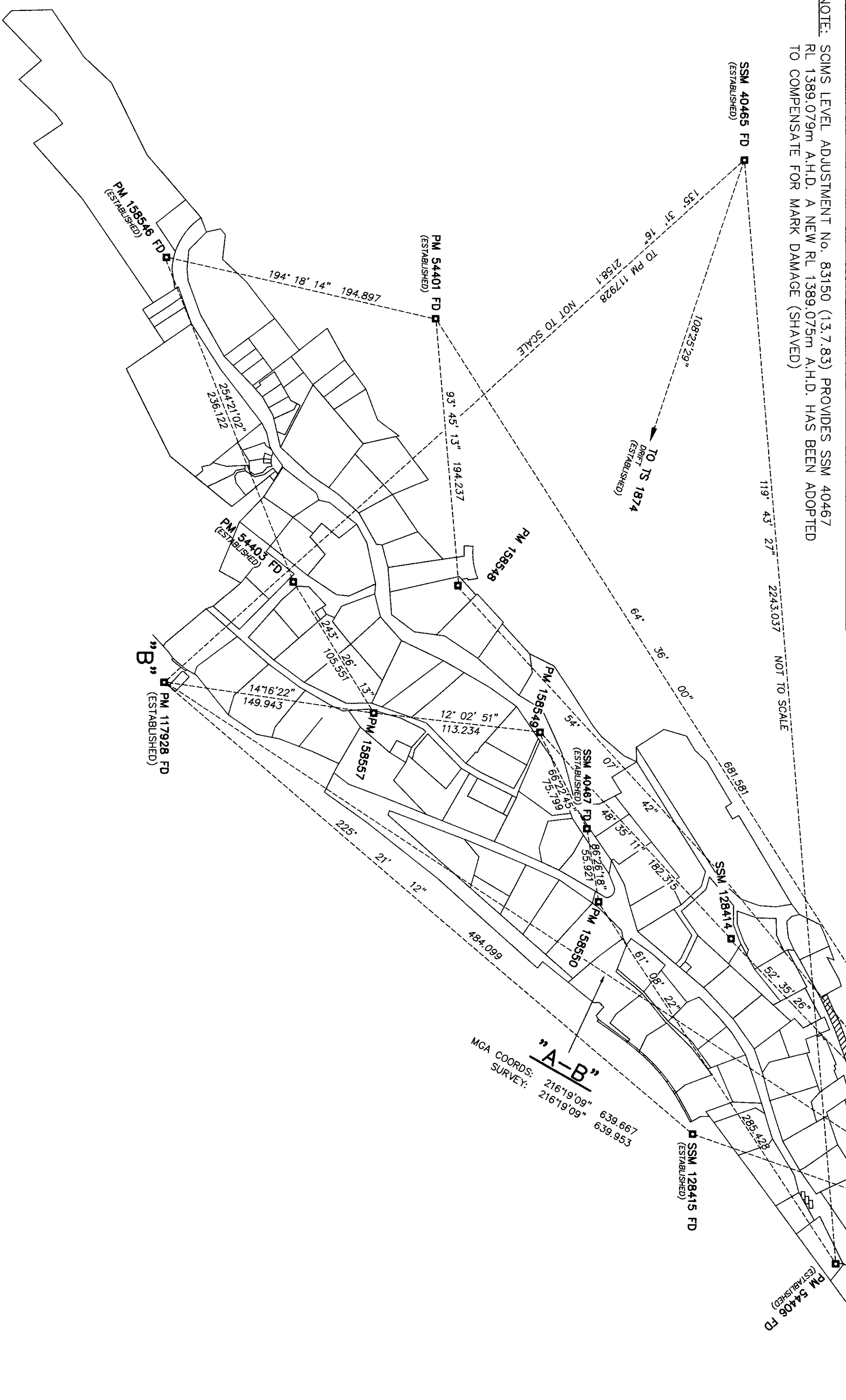

SURVEY CONTROL DIAGRAM

DP1119757

Registered:  26.2.2008

This is sheet 10 of my plan in 14 sheets dated 31/8/2007

John Brown

Surveyor registered under the Surveying Act, 2002

This is sheet 10 of my plan of 14 sheets covered by Subdivision Certificate No. N/A

25th OCTOBER 2007

Authorised Person/~~General Manager/Accredited Certifier~~

For use where space is insufficient in any panel on Plan Form 2

Reduction Ratio 1: 2000

Plan Drawing only to appear in this space

SURVEYOR'S REFERENCE: 4023/WLL

DP1119757

Registered:  16.2.2008

This is sheet 11 of my plan in 14 sheets dated 31/8/2007

Surveyor registered under the Surveying Act, 2002

This is sheet 11 of my plan of 14 sheets covered by Subdivision Certificate No. N/A

25th OCTOBER, 2007

Authorised Person / General Manager / Licensed Geomatics Engineer
For use where space is insufficient in any panel on Plan Form 2

*OFFICE USE ONLY

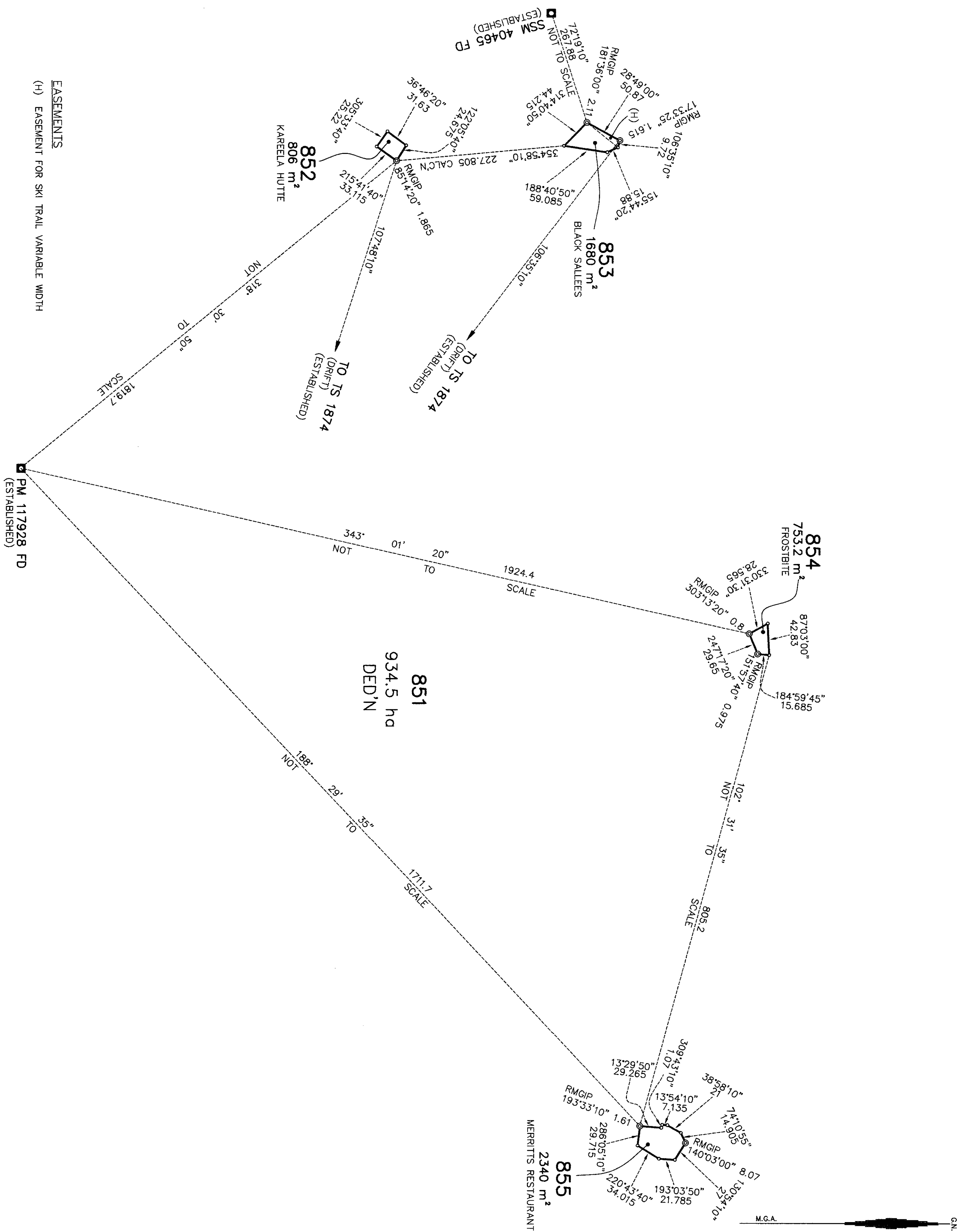

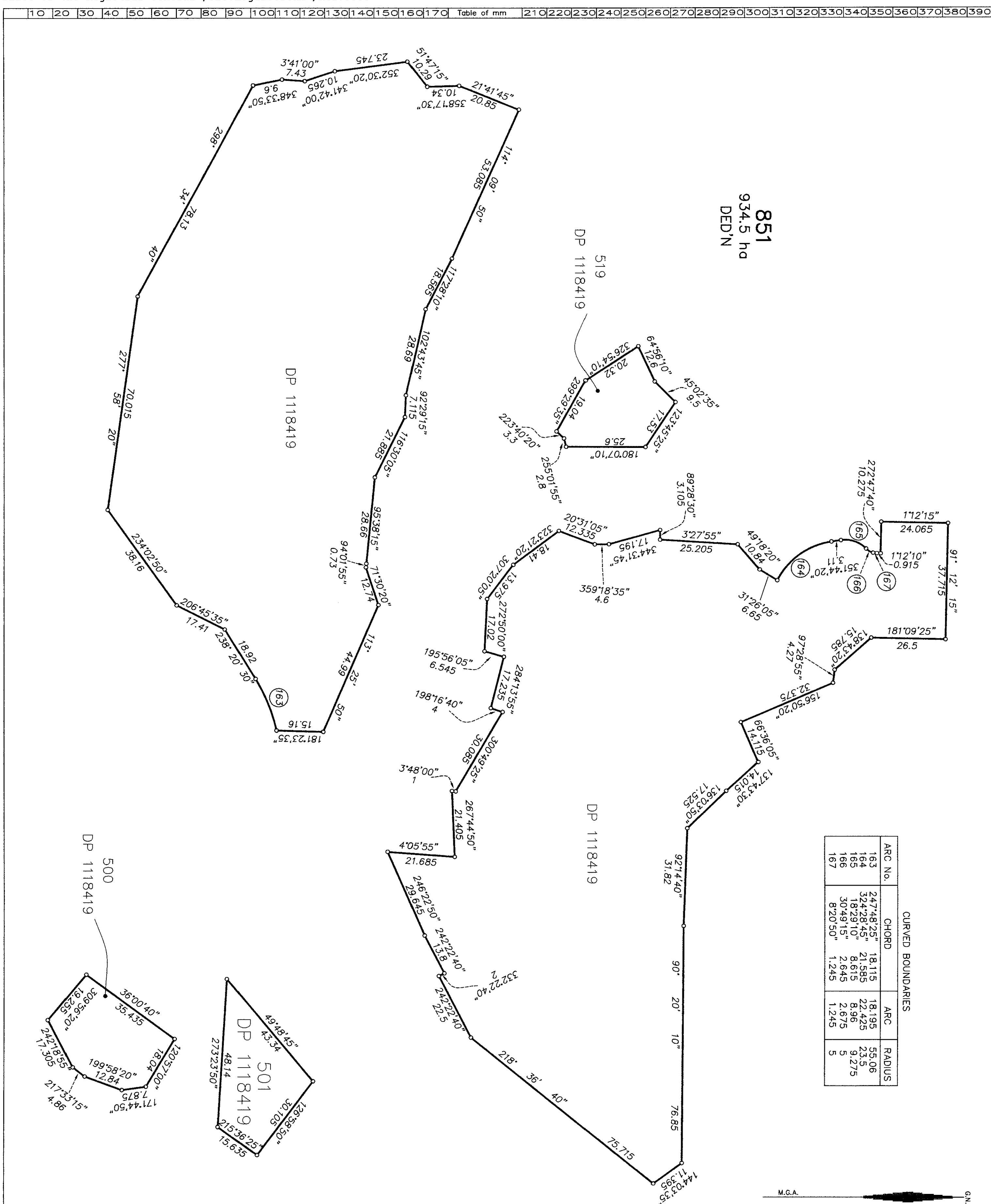

DP1119757

Registered:  26.2.2008

This is sheet 12 of my plan in 14 sheets
dated 31/8/2007

John Brown

Surveyor registered under the Surveying Act, 2002

This is sheet 12 of my plan of 14 sheets covered by Subdivision Certificate No. N/A of

25th OCTOBER 2007
Authorized Person/General Manager

For use where space is insufficient in any panel on Plan Form 2

Reduction Ratio 1: 800

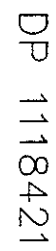

M.G.A. G.N.

Registered:  UK 26.2.2008

This is sheet 13 of my plan in 14 sheets
dated 31/8/2007

Surveyor registered under the Surveying Act, 2002

This is sheet 13 of my plan of 14 sheets covered by Subdivision Certificate No. N/A of

25th OCTOBER 2007

For use where space is insufficient in any panel on Plan Form 2

Reduction Ratio 1: 500

SURVEYOR'S REFERENCE: 4023/WILL

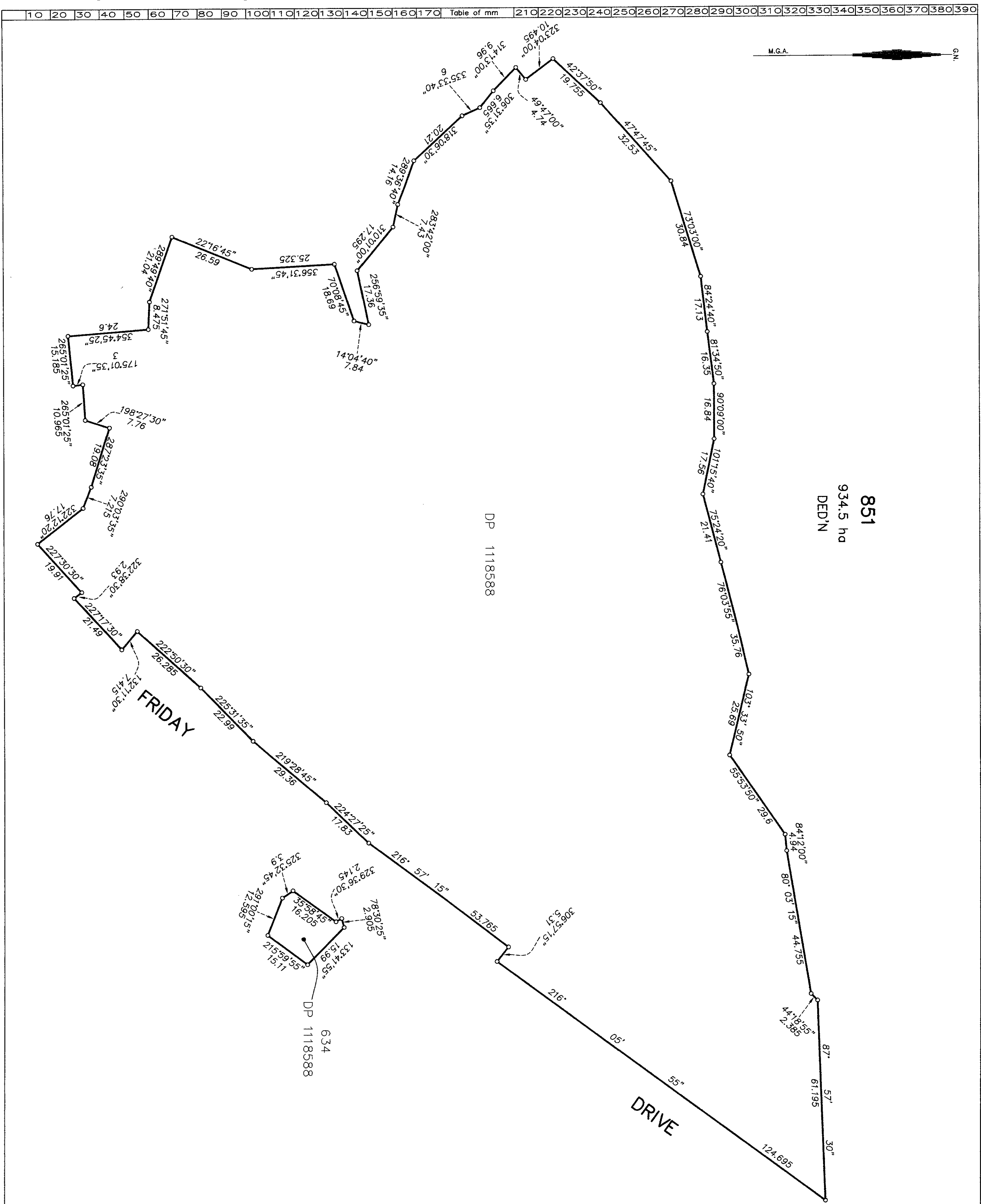

DP1119757

Registered:  16.2.2008 *

This is sheet 14 of my plan in 14 sheets
dated 31/8/2007

John Brown

Surveyor registered under the Surveying Act, 2002

This is sheet 14 of my plan of 14 sheets
covered by Subdivision Certificate No. N/A

25th OCTOBER, 2007

Authorised Person/General Manager/Assessed Certificate

For use where space is insufficient in any panel on
Plan Form 2

Reduction Ratio 1: 500

SURVEYOR'S REFERENCE: 4023/VLL



ASIC

Australian Securities & Investments Commission

Current Company Extract

Name: HI NOON SKI CLUB LTD.

ACN: 656 370 839

Date/Time: 12 November 2024 AEST 08:36:13 AM

This extract contains information derived from the Australian Securities and Investments Commission's (ASIC) database under section 1274A of the Corporations Act 2001.

Please advise ASIC of any error or omission which you may identify.

EXTRACT

Organisation Details	Document Number
Current Organisation Details	
Name: HI NOON SKI CLUB LTD.	031412264
ACN: 656 370 839	
ABN: 13656370839	
Registered in: New South Wales	
Registration date: 10/01/2022	
Next review date: 10/01/2025	
Name start date: 10/01/2022	
Status: Registered	
Company type: Australian Public Company	
Class: Limited By Guarantee	
Subclass: Unlisted Public Company - Non-Profit Company	

Address Details	Document Number
Current	
Registered address: SHARON OROURKE, 6 South Street, ADAMSTOWN NSW 2289	7ECO35492
Start date: 15/02/2024	
Principal Place Of Business address: 7 Banjo Drive, THREDBO NSW 2625	031412264
Start date: 10/01/2022	

Officeholders and Other Roles	Document Number
Director	
Name: TIMOTHY NORMAN	031412264
Address: 28 Swallow Street, PORT MELBOURNE VIC 3207	
Born: 23/12/1955, COLLINGWOOD, CANADA	
Appointment date: 10/01/2022	
Name: SHARON O'ROURKE	7ECN98282
Address: 6 South Street, ADAMSTOWN NSW 2289	
Born: 16/09/1968, WARATAH, NSW	
Appointment date: 01/12/2023	
Name: SANDRA GEORGE	7ECN98366
Address: 38 Ozone Street, FRESHWATER NSW 2096	
Born: 03/01/1970, ST LEONARDS, NSW	
Appointment date: 20/12/2022	
Name: JOHN MCNEIL	7ECP03918
Address: Unit 12, 63 Booth Street, ANNANDALE NSW 2038	
Born: 17/12/1953, WELLINGTON, NEW ZEALAND	
Appointment date: 26/02/2024	
Name: BRAD ELLISON	7ECP03918
Address: 140 Bega Street, TATHRA NSW 2550	
Born: 27/07/1968, MURRUMBURRAH, NSW	
Appointment date: 26/02/2024	

Name:	JENNIFER ANNE MOYLAN	7ECP03918
Address:	9 Sharwood Crescent, EVATT ACT 2617	
Born:	02/11/1954, CORRYONG, VIC	
Appointment date:	26/02/2024	
Name:	SERGIO PAUL ANDREW KUPACZ	7ECS47168
Address:	7 Cobblers Lane, DAYLESFORD VIC 3460	
Born:	26/01/1955, CHORLEY, UNITED KINGDOM	
Appointment date:	26/02/2024	
Secretary		
Name:	SHARON O'ROURKE	7ECN98282
Address:	6 South Street, ADAMSTOWN NSW 2289	
Born:	16/09/1968, WARATAH, NSW	
Appointment date:	01/12/2023	

Documents

Note: Where no Date Processed is shown, the document in question has not been processed. In these instances care should be taken in using information that may be updated by the document when it is processed. Where the Date Processed is shown but there is a zero under No Pages, the document has been processed but a copy is not yet available.

Date received	Form type	Date processed	Number of pages	Effective date	Document number
04/01/2022	202 Application For Registration 202B By A Non Registered Body 202D As A Company Limited By Guarantee	10/01/2022	123	04/01/2022	031412264
04/01/2022	218 Constitution Of Company	10/01/2022	27	04/01/2022	031412267
04/01/2022	252 Evidence Of Eligibility	10/01/2022	27	04/01/2022	031412268
18/01/2023	484 Change To Company Details 484E Appointment Or Cessation Of A Company Officeholder 484E1 Cessation Of Company Director Later Than 28 Days	18/01/2023	2	18/01/2023	7ECA33973
07/12/2023	370 Notification By Officeholder Of Resignation Or Retirement	12/01/2024	3	07/12/2023	031990831
31/01/2024	484 Change To Company Details 484E Appointment Or Cessation Of A Company Officeholder	31/01/2024	2	31/01/2024	7ECN98282

	484E1 Cessation Of Company Director Later Than 28 Days				
31/01/2024	484A1 Change To Company Details Change Officeholder Name Or Address	31/01/2024	2	31/01/2024	7ECN98366
31/01/2024	484 Change To Company Details 484E Appointment Or Cessation Of A Company Officeholder 484E1 Cessation Of Company Director Later Than 28 Days	31/01/2024	2	31/01/2024	7ECN98394
08/02/2024	484B Change To Company Details Change Of Registered Address	08/02/2024	2	08/02/2024	7ECO3549 2
26/02/2024	484E Change To Company Details Appointment Or Cessation Of A Company Officeholder	26/02/2024	3	26/02/2024	7ECP03918
15/05/2024	484A1 Change To Company Details Change Officeholder Name Or Address	15/05/2024	2	15/05/2024	7ECS47168

End of Extract of 3 Pages